

PLAN SHOWING THE PROPOSED RESIDENTIAL BUILDING IN PLOT NO. 30 (SUB-DIVISION NO. 2) AT THIRUMALAI NAGAR, I CROSS STREET IN S. NO. 360 OF NERKUNDRAM VILLAGE, VILLIVAKKAM PANCHAYAT UNION, AMBATTUR TALUK, THIRUVALLUR DISTRICT. PATA S. NO. 360/2&3

AREA STATEMENT:

PLOT EXTENT 2850.0 S.FT / 264.72M²
 GROUND FLOOR AREA 1571.0 S.FT / 146.00M²
 FIRST FLOOR AREA 1571.0 S.FT / 146.00M²
 TOTAL FLOOR AREA 3142.0 S.FT / 292.00M²
 COVERAGE 55.0% FSI 1.10

JOINERIES:

D	DOOR	3'3"X7'0"	100X2.14
D1	DOOR	3'0"X7'0"	091X2.14
D2	DOOR	2'6"X7'0"	076X2.14
W	WINDOW	6'0"X4'0"	182X1.22
W1	WINDOW	4'0"X4'0"	122X1.22
W2	WINDOW	4'0"X3'0"	122X0.91
V	VENTILATOR	3'0"X2'0"	091X0.61
O	OPEN	3'0"X7'0"	091X2.14

COLOUR INDEX:

PROPOSED	
BOUNDARY	
ROAD	

OWNER

S. ANANDA SELVAN M.E.,
 CHARTERED CIVIL ENGINEER
 CL-I. LICENCED SURVEYOR
 Corporation of Chennai (Regd. No. 995)
 147, Arcot Road Chennai-87
 Cell-9844080589
 LICENSED ENGINEER

ALL DIMENSIONS ARE IN FEET AND METRE

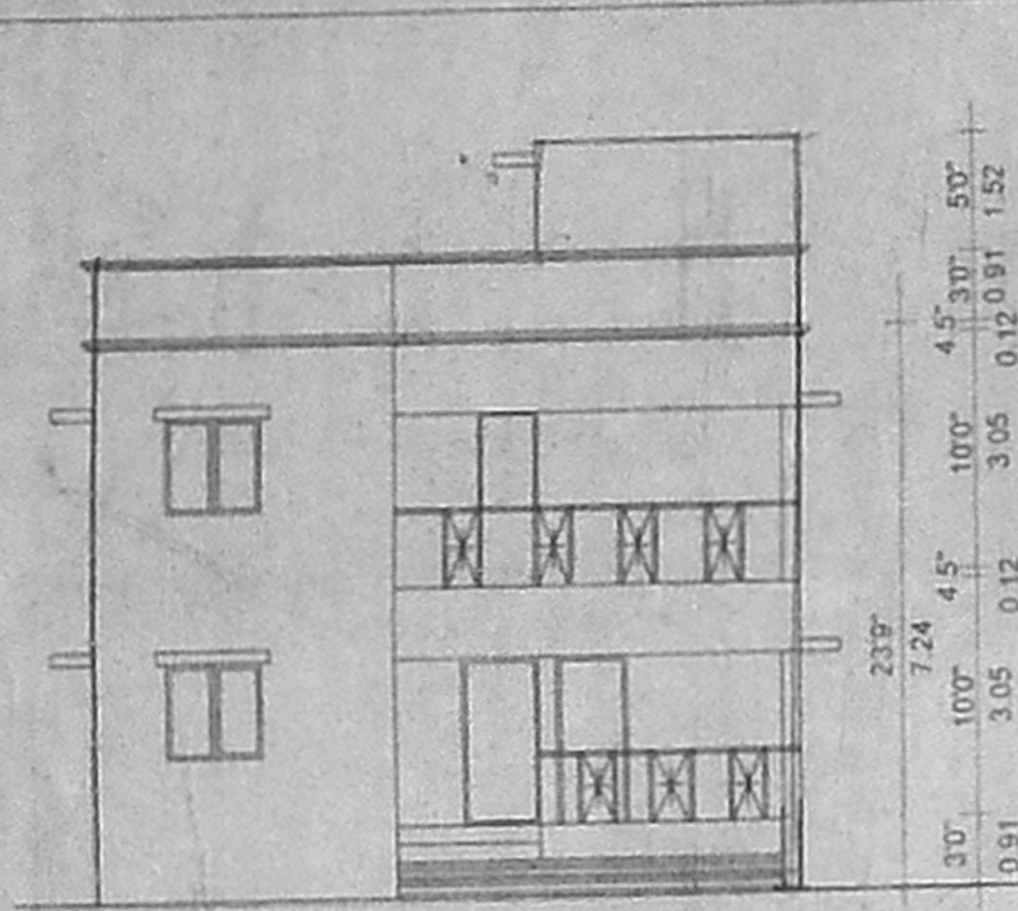

FRONT ELEVATION

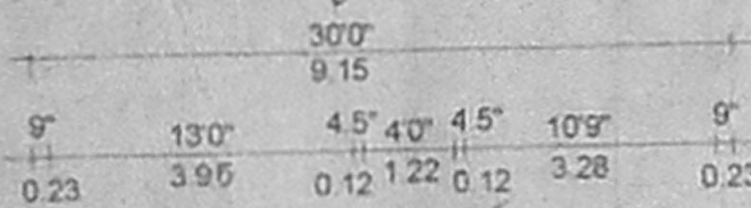

SECTION ON "A A"



SECTION ON "A A"

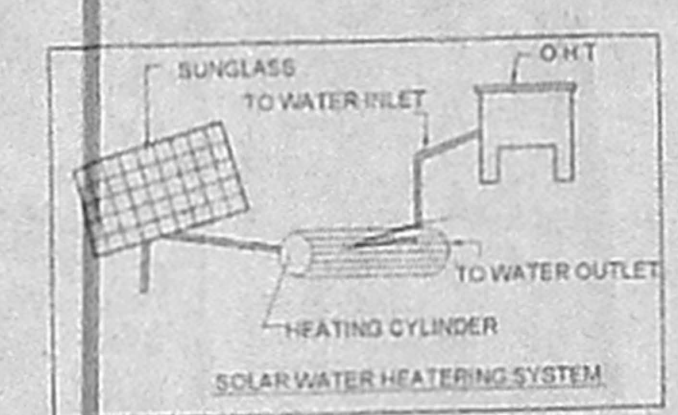

SOLAR WATER HEATING SYSTEM

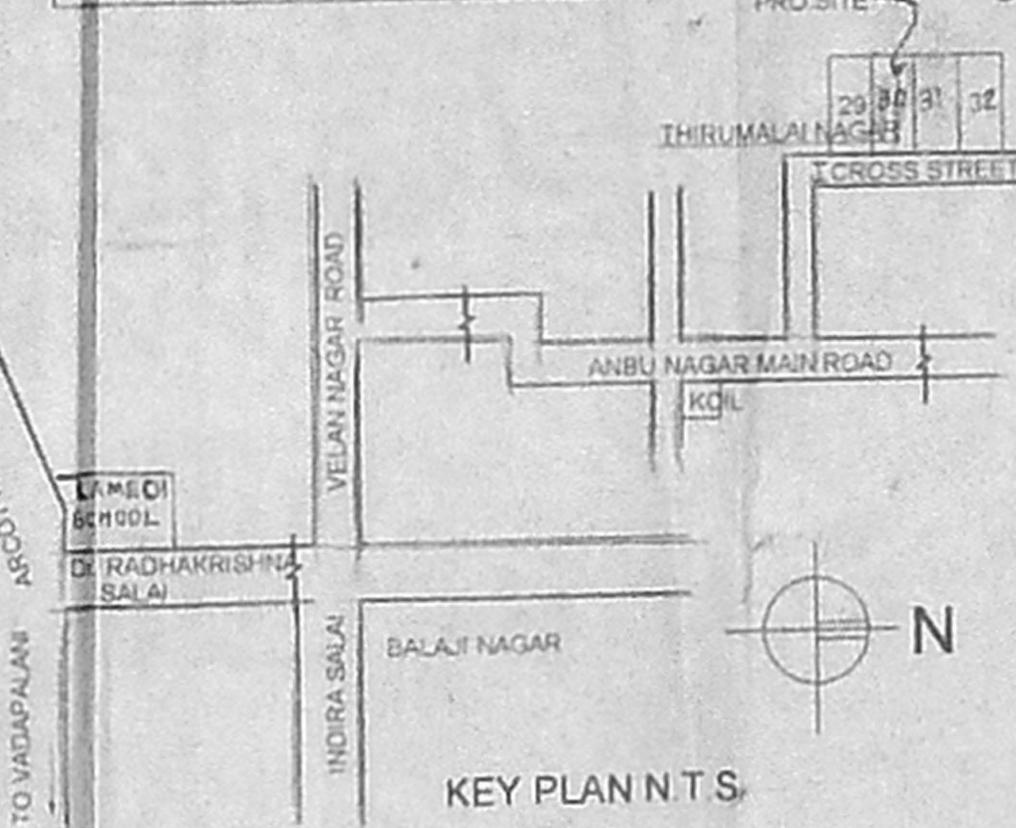

KEY PLAN N T S

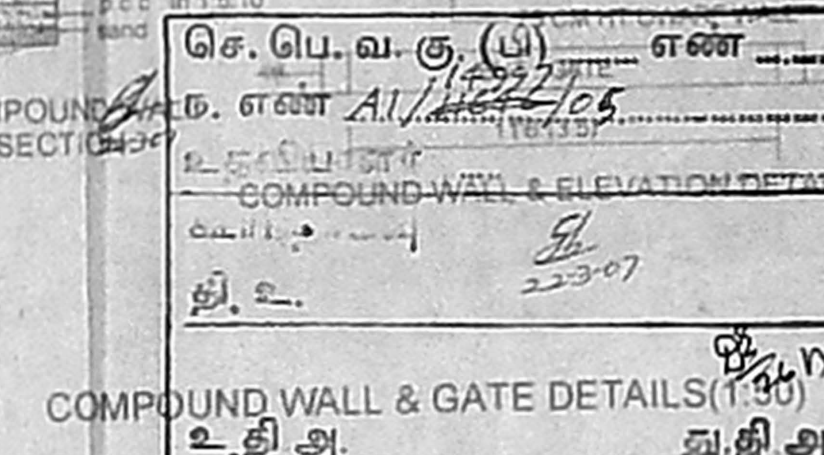
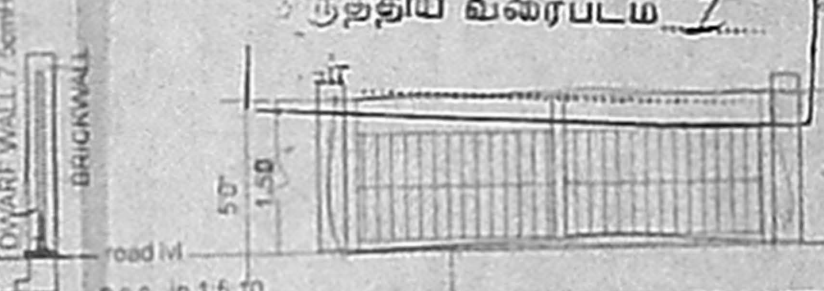

COMPOUND WALL & GATE DETAILS (1:30)

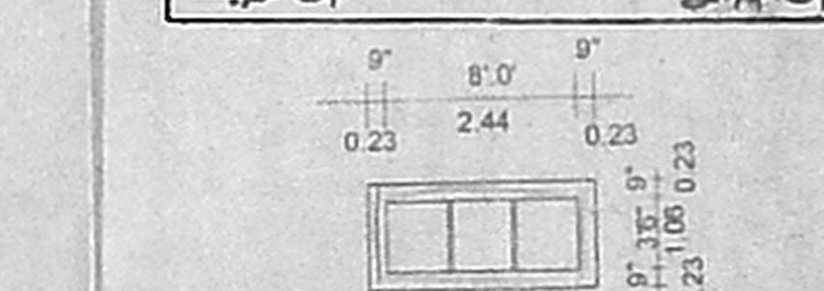

COMPOUND WALL & GATE DETAILS (1:30)

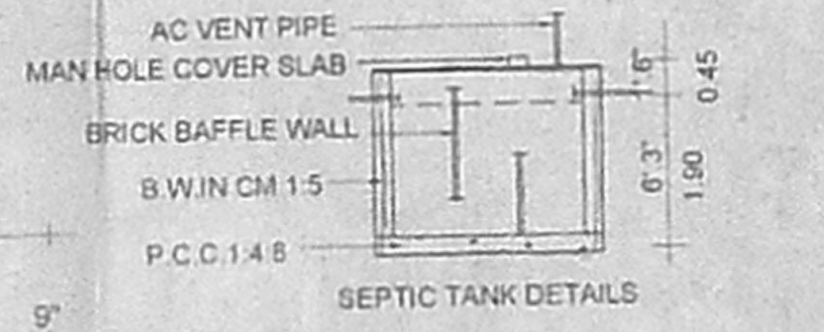

SEPTIC TANK DETAILS

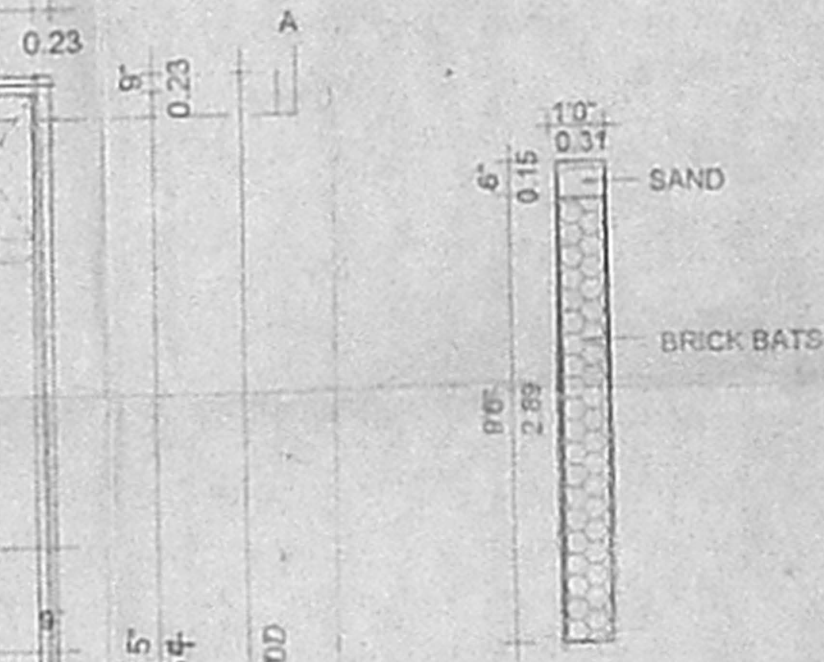

PERCOLATION PIT (1:50)

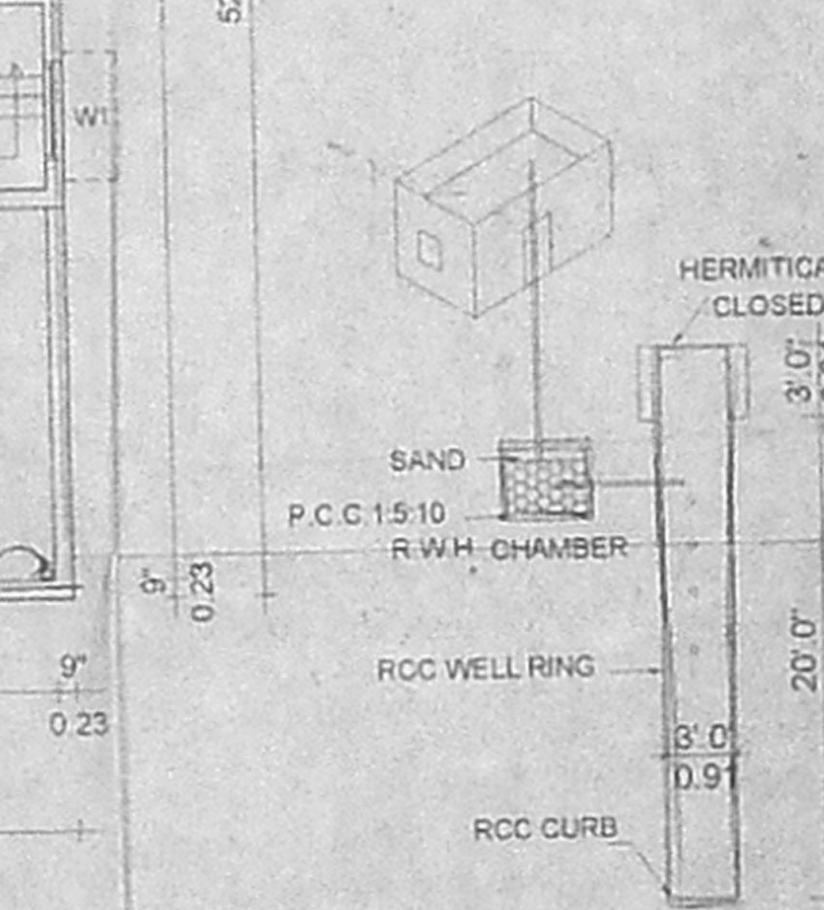

WELL DETAILS

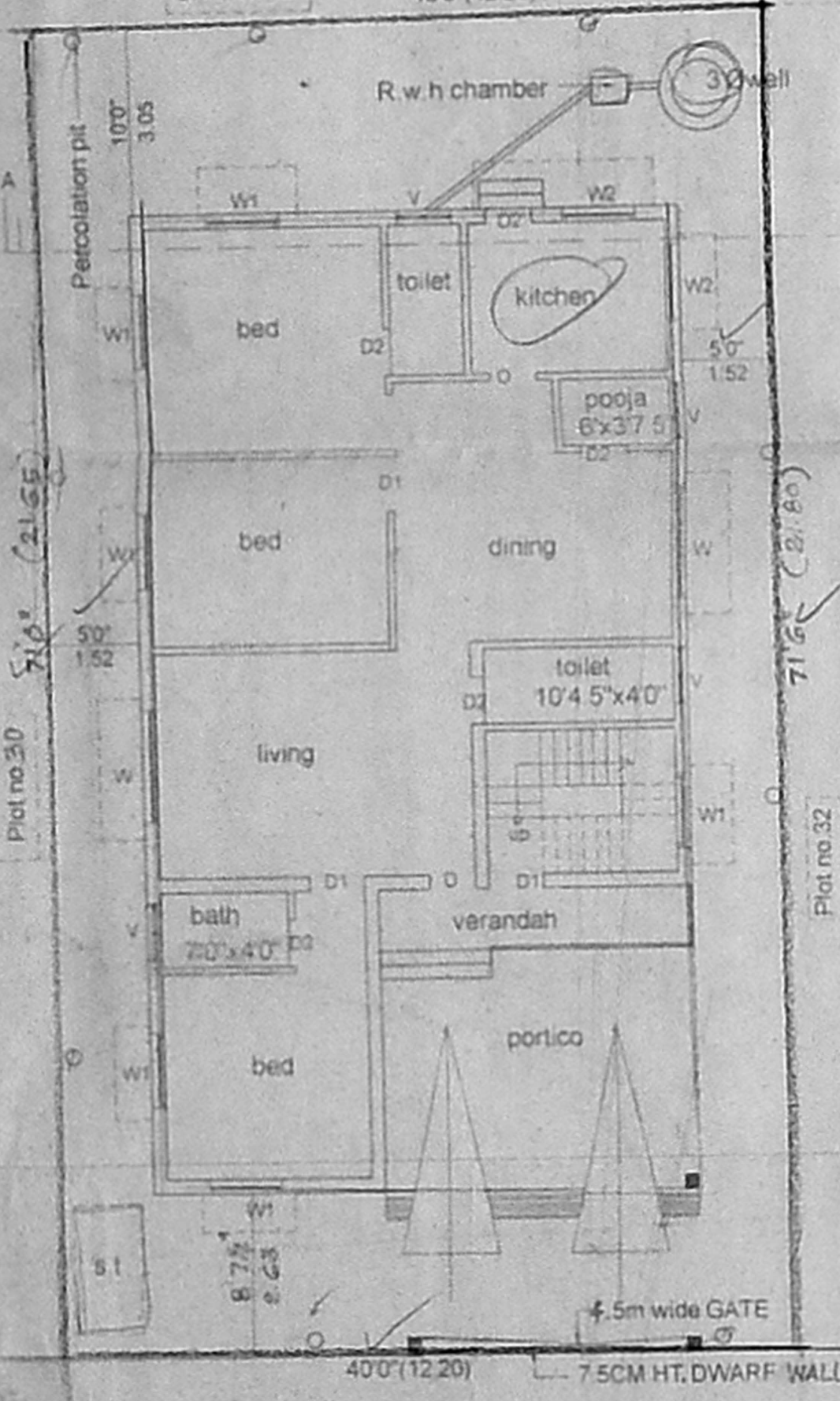

SITE CUM GROUND FLOOR PLAN

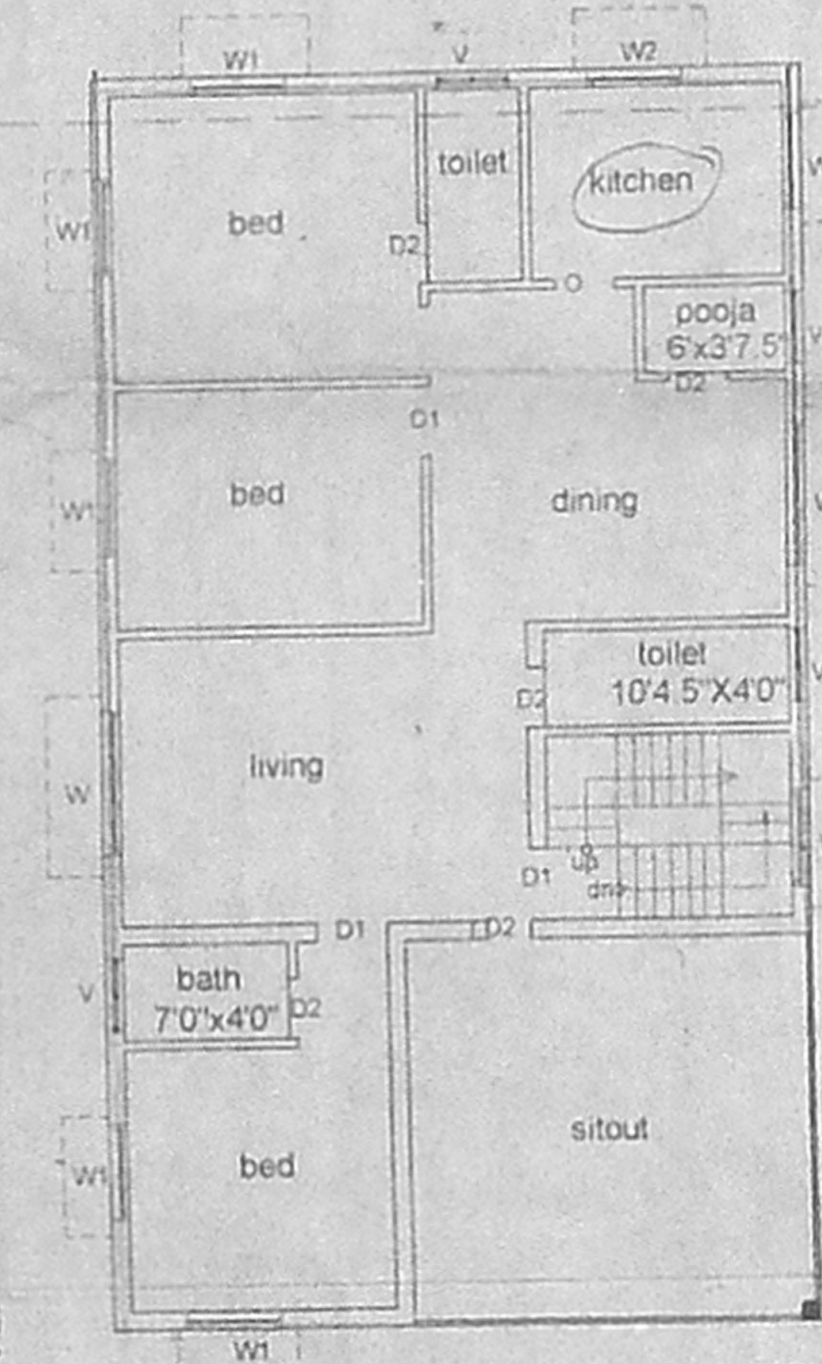

FIRST FLOOR PLAN

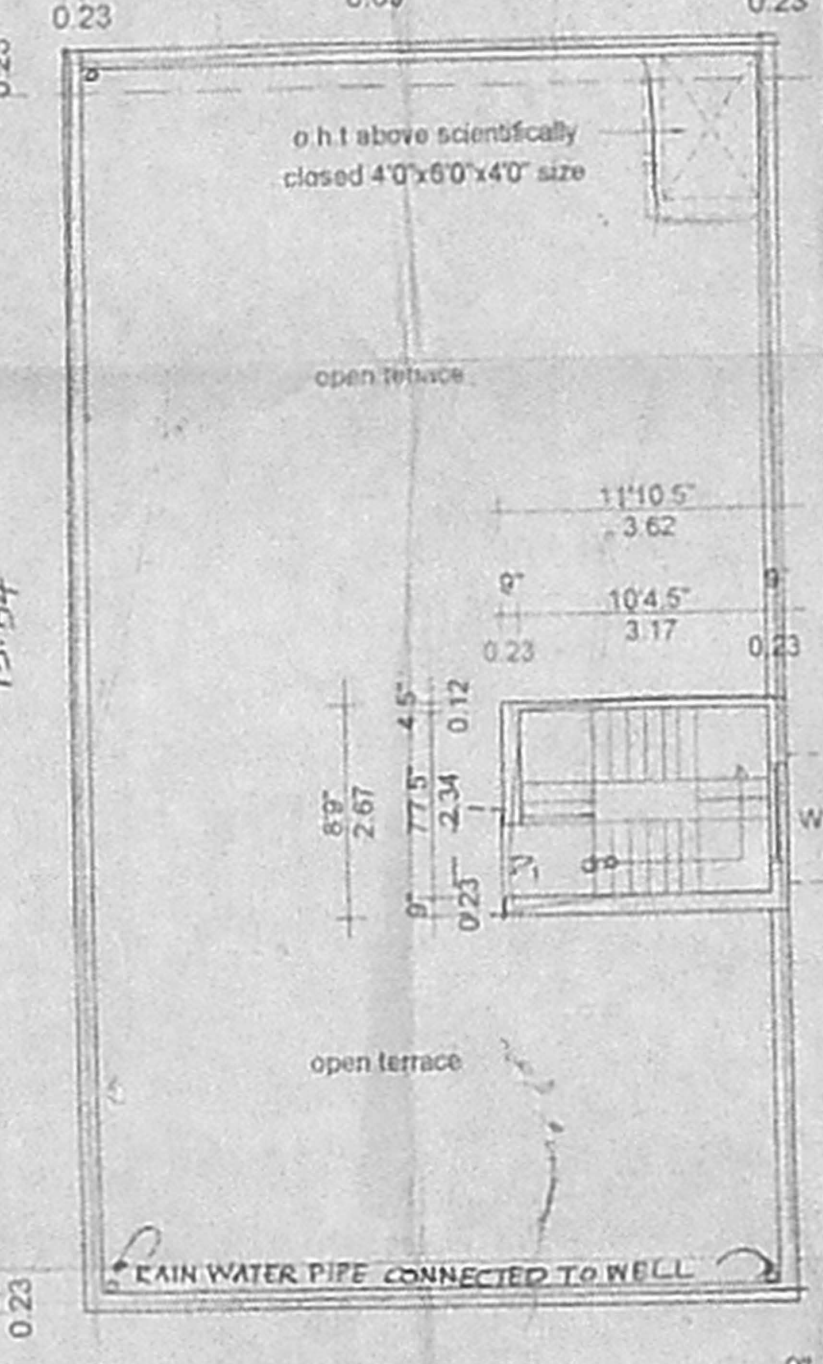

TERRACE FLOOR PLAN



SECTION OF DWARF WALL

64 X 54.7

CDMI / D / May - 06 / m.k. Balaji & P